

79  
 Revised plan showing the proposed construction of a residential building at plot no. 7, app no. 125, in compass survey no. 169, D.T.P. approval no. 245/78 in 30th cross street, Sundar nagar, Nandambakkam village, Ambalam taluk, Chennai - 97.

Revised  
 Submitting plan  
 8/14/89/9001

Planning Permit No. **APPROVED**  
 SUBJECT TO THE CONDITIONS IN THIS ORDER & LETTER.  
 No. **AI/14189/2001** Date **20.7.01**  
 FOR MEMBER SECRETARY  
 CHENNAI METROPOLITAN  
 DEVELOPMENT AUTHORITY  
 CHENNAI - 600 008.

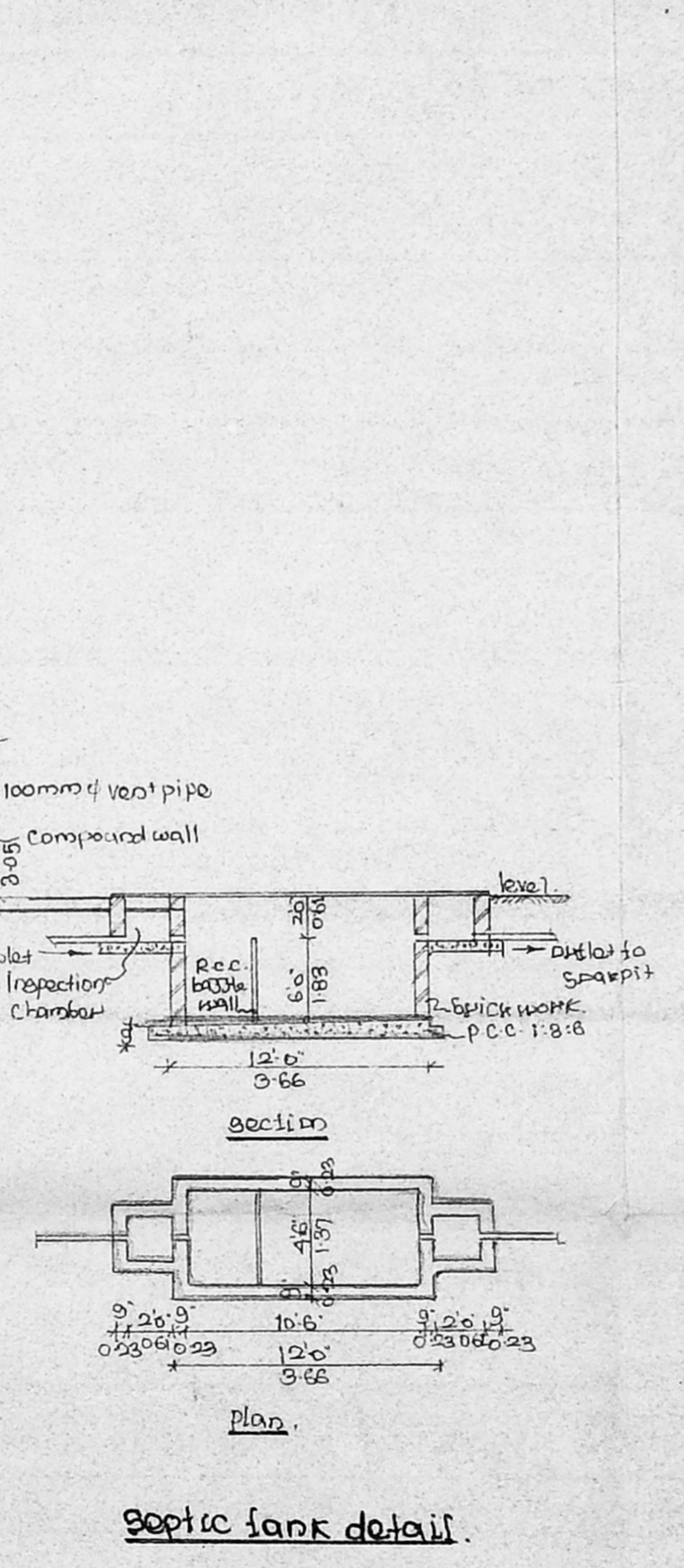
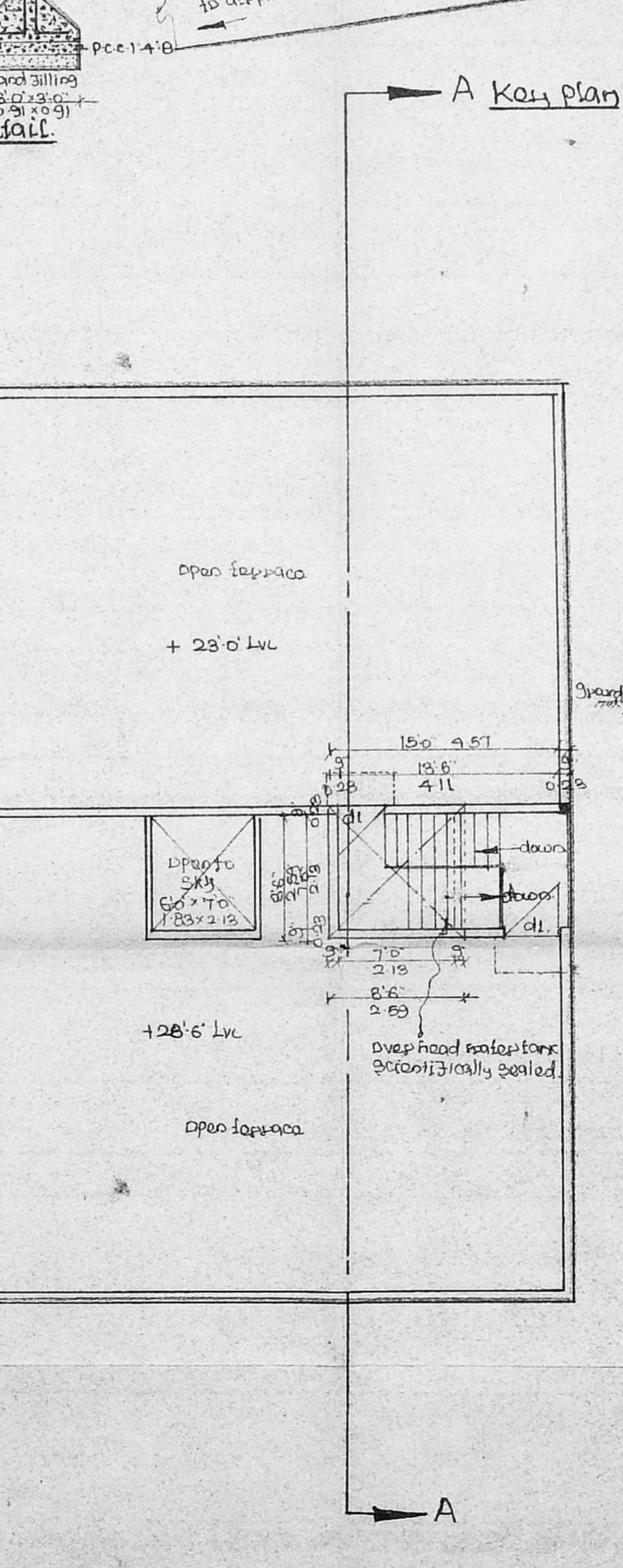
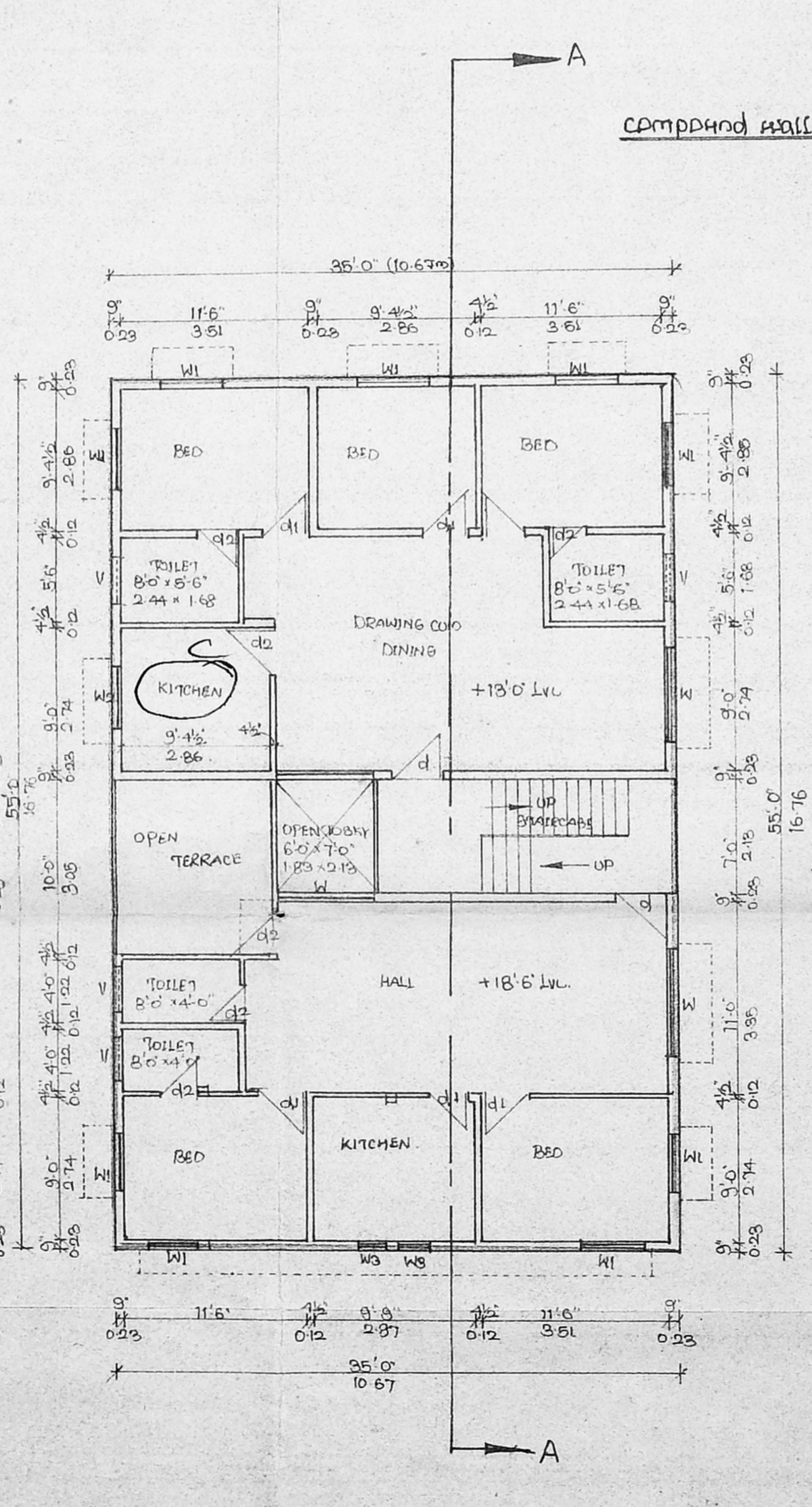
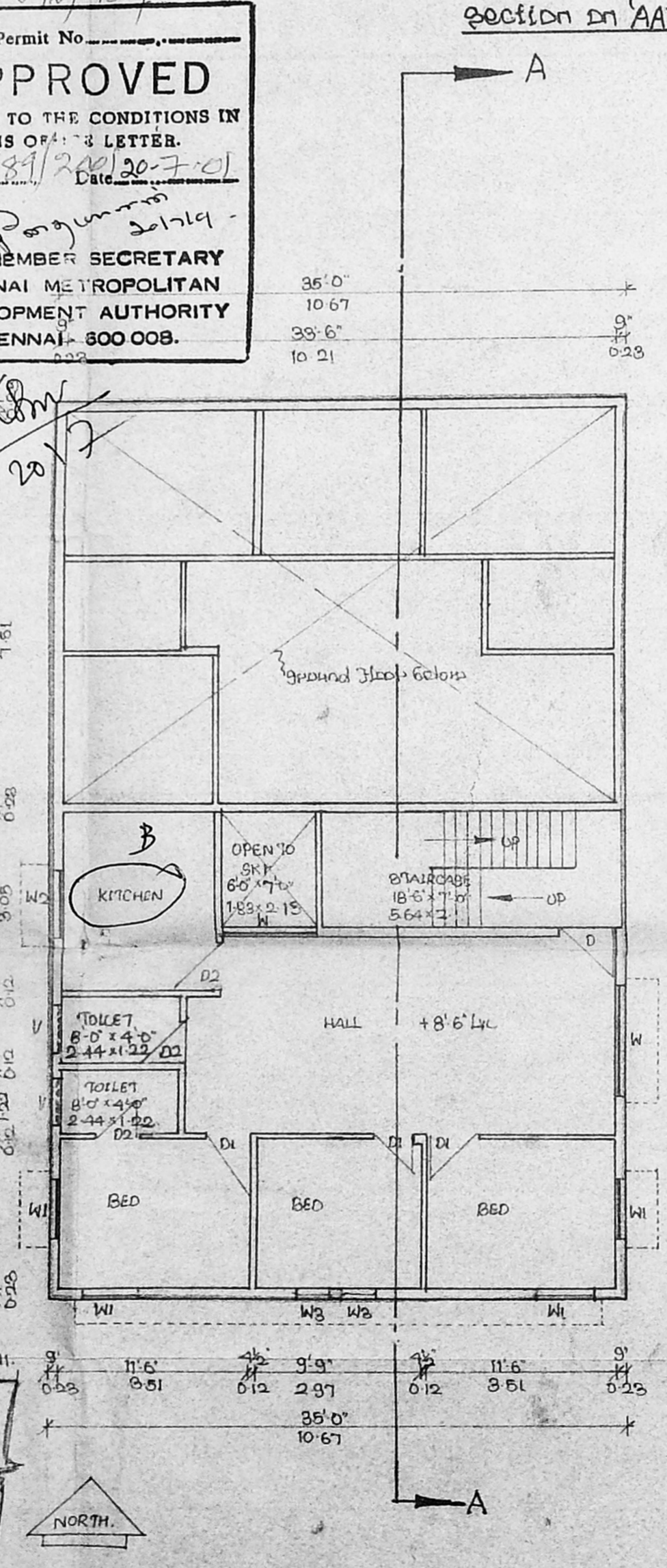
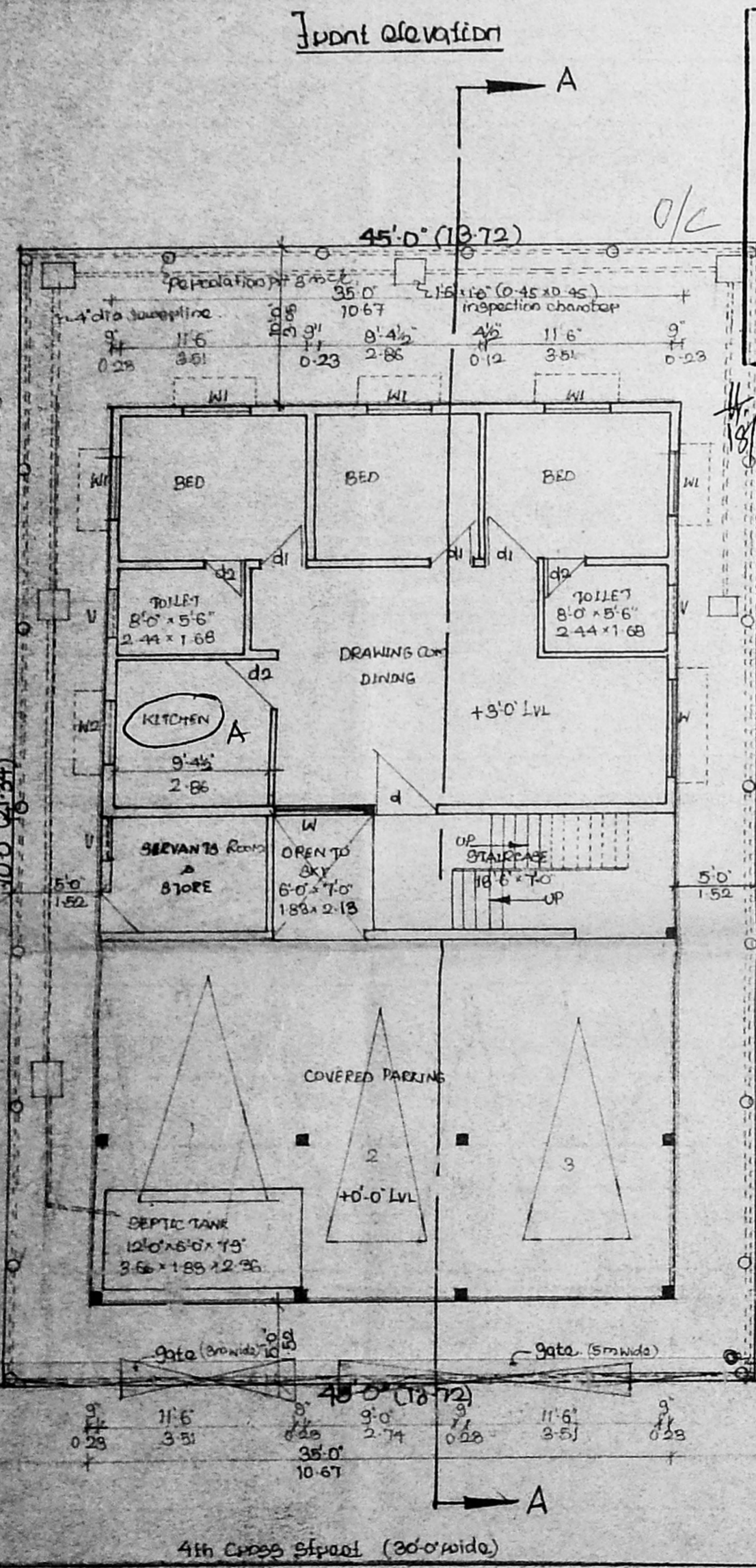

Specifications:  
 Column casting foundation laid over the sand filling. All columns are connected with plinth & roof beams. Ceramic tiles flooring on all floors & toilet cladding. Brick work in cement mortar 1:3:30. All main & partition walls: R.C.C. 1:2:4 mix 300. All columns & beams: precast/in situ. Surfaces & lathe joints are made by teakwood with 1:3:6 grit wash & plain glass. Plastering in cement mortar 1:3:6. Internal, external walls respectively. Painting finished with emulsion 300 all walls & ceiling.

Schedule of items:

d1 door	3'-3" x 7'-0"	1.00 x 2.13
d2 door	3'-0" x 7'-0"	0.91 x 2.13
d3 door	2'-6" x 7'-0"	0.76 x 2.13
w1 window	6'-0" x 4'-6"	1.83 x 1.37
w2 window	4'-0" x 4'-6"	1.22 x 1.37
w3 window	4'-0" x 2'-6"	1.22 x 0.76
v1 ventilator	3'-0" x 2'-0"	0.91 x 0.61
w3 window	2'-0" x 4'-6"	0.61 x 1.37

Area Statement:

Ground floor area	1087.75	98.27
First floor area	934.88	92.43
First & second floor area	1888.00	174.94
Total area	2825.63	265.63
Site area	3150.00	292.64
Plot coverage	60%	
S.F.L.	1.25	

Colour index:  
 Proposed  
 Site boundary  
 Road

Note: scale - 1" = 8'-0" or 1:100  
 All site dimensions are in feet & metres only.

Power folder:  
 Licensee signature

Licensee signature  
 PH: 4831519  
 A. Arunachalam, D.C.E.,  
 THIRUMALA PLANNERS  
 CONSULTING CIVIL ENGINEER  
 LICENSED SURVEYOR L.S. NO. 9  
 NO. 22/3A, PALANI ANDAVAR KOIL STREET,  
 VADAPALANI, CHENNAI - 600 026.